



32 Berry Woods Grove, Douglas, Isle of Man, IM2 7BX
Asking Price £350,000

- Spacious Four Bedroom Home Arranged Over Three Generous Floors
- Impressive Master Suite With En-Suite And Skylight Windows
- Bright And Spacious Living Room With Excellent Natural Light
- Generous Rear Garden Featuring Fantastic Patio Entertaining Area
- Large Kitchen Dining Room Ideal For Family Living
- Recently Fitted Boiler With Oil Fired Central Heating



This well presented four bedroom end-terrace home offers spacious and versatile accommodation arranged over three floors. Combining practical family living, the property provides bright and generously proportioned rooms throughout, making it an excellent choice for growing families or those seeking additional space.

Upon entering the property, you are welcomed into a bright and airy living room, and this inviting reception area flows seamlessly into the kitchen dining room, creating a sociable layout perfectly suited to both everyday living and entertaining. The kitchen offers ample space for dining and enjoys pleasant views over the rear garden.

The first floor comprises two spacious double bedrooms alongside a further single bedroom, all served by a well-appointed family bathroom. The layout offers flexibility for family living, guest accommodation, or a home office if required.

Occupying the entire second floor, the impressive master suite provides a peaceful retreat. Featuring four skylights that flood the room with natural light, the bedroom also benefits from useful eaves storage and a generously proportioned en-suite bathroom.

Externally, the property enjoys a lawned front garden, while to the rear there is a substantial enclosed garden with an excellent patio area, ideal for outdoor dining, entertaining, or simply relaxing during the warmer months.

Further benefits include full PVC double glazing throughout and oil fired central heating, complemented by a recently fitted boiler, ensuring comfort and efficiency all year round. Offering spacious accommodation in a convenient and desirable location, this attractive home is ready for immediate occupation.

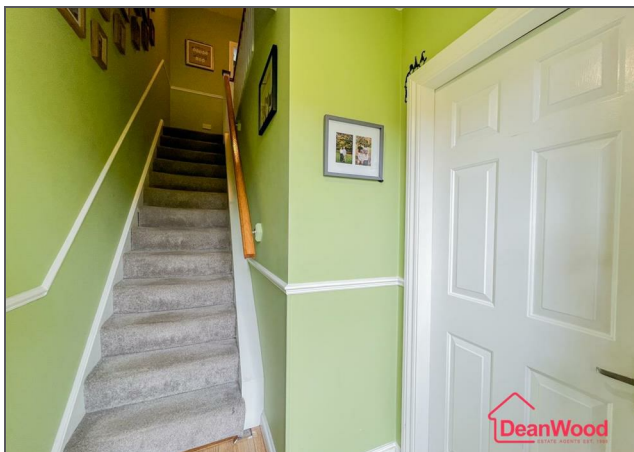











32 Berry Woods Grove, Douglas, Isle of Man, IM2 7BX



GROUND FLOOR
409 sq.ft. (38.0 sq.m.) approx.

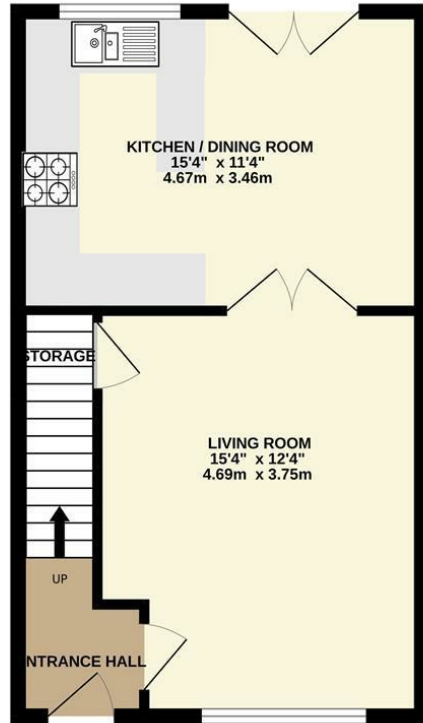

1ST FLOOR
409 sq.ft. (38.0 sq.m.) approx.

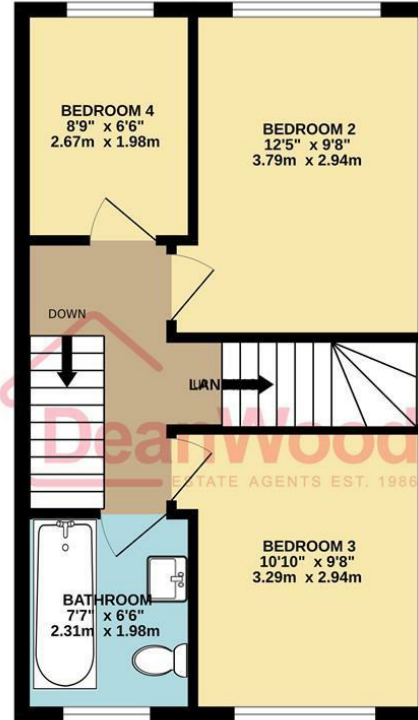

2ND FLOOR
325 sq.ft. (30.2 sq.m.) approx.



TOTAL FLOOR AREA : 1143 sq.ft. (106.2 sq.m.) approx.

Not to scale-for identification purposes only
Made with Metropix ©2026

DOUGLAS

37 VICTORIA STREET
DOUGLAS
ISLE OF MAN IM1 2LF

T 01624 620606
F 01624 677363
E info@deanwood.co.im

CASTLETOWN

COMPTON HOUSE
9 CASTLE STREET CASTLETOWN
ISLE OF MAN IM9 1LF

T 01624 825995
F 01624 825996
E castletown@deanwood.co.im

RAMSEY

LEZAYRE HOUSE
87 PARLIAMENT STREET
RAMSEY ISLE OF MAN IM8 1AQ

T 01624 816111
F 01624 816588
E ramsey@deanwood.co.im

These particulars are for information purposes only. They do not constitute or form any contract nor should any statement contained herein be relied upon as a representation of fact. Neither the vendor nor DeanWood Agencies Limited ('the firm'), nor any officer or employee of the firm accept liability or responsibility for any statement contained herein. The vendor does not by these particulars, nor does the firm, nor does any officer or any employee of the firm have any authority to make or give any representation or warranty whatsoever as regards the property or otherwise. It is the sole responsibility of any person interested in the property described in these particulars to make all proper enquiries and searches to verify the description of the property and all other particulars herein.

FOR MORE PROPERTIES VISIT OUR WEBSITE @ deanwood.im